

5621

Booklet Sl. No. :

Booklet Series

A**S-02**

TEACHERS RECRUITMENT BOARD, CHENNAI - 6
Written Competitive Examination for
Recruitment of BRTE in SSA (2008 - 2009)

ENGLISH

Time Allowed : 3 Hours]

[Total Marks : 150

Each question carries four options namely A, B, C and D. Choose one correct option and mark in appropriate place in the OMR Answer Sheet.

1. Who was the Viceroy of India, when the Rowlatt Act was passed ?
A) Lord Irwin
B) Lord Chelmsford
C) Lord Wavell
D) Lord Wellington.
2. Which one of the following is the softest ?
A) Sodium
B) Aluminium
C) Iron
D) Lithium.
3. As a non-member who can participate in the proceedings of either of House of Parliament ?
A) Vice-President
B) Chief Justice
C) Attorney General
D) Chief Election Commissioner.
4. Which is the river on which Indira Sagar Dam is planned to be constructed ?
A) Mahanadi
B) Godavari
C) Krishna
D) Narmada.
5. The first astronomer who gave the idea, 'The earth rotates on its axis', is
A) Bhaskara
B) Aryabhata
C) Varahamihira
D) Kalpana Chawla.

6. Which one of the following angles cannot be constructed using an unmarked ruler and compass only ?
- A) 75° B) 90°
C) 50° D) $22\frac{1}{2}^\circ$
7. For a Frequency Polygon, the points are plotted against
- A) mid-point of the class interval vs frequency
B) lower limit of the class interval vs frequency
C) upper limit of the class interval vs frequency
D) real limit of the class interval vs frequency.
8. AICTE was established in
- A) November, 1945 B) November, 1955
C) November, 1985 D) November, 1975.
9. One of the main publications of John Dewey is
- A) Secrets of Childhood B) Education Today
C) Education of Man D) The Social Contract.
10. According to David Ausubel, "Verbal Learning" is
- A) learning a new language
B) oral practice
C) understanding verbal information
D) passive learning experience.
11. The Southern Regional Office of UGC is in
- A) Hyderabad B) Bangalore
C) Chennai D) Mumbai.
12. National Population Policy was evolved in the year
- A) 1976 B) 1979
C) 1986 D) 1977.
13. According to Abraham Maslow, 'Self-Actualisation' in the hierarchy is
- A) first step B) final step
C) third step D) fourth step.

14. Who is the author of 'Emile' ?
A) Dewey
B) Bertrand Russell
C) Froebel
D) Rousseau.
15. The university that has no affiliated colleges is
A) Madras University
B) Madurai Kamaraj University
C) Thanjavur Tamil University
D) Manonmanium Sundaranar University.
16. Human Rights Day is
A) December 10
B) December 7
C) December 26
D) July 17.
17. Which one of the following models is not on curriculum development ?
A) The Tylor model
B) The Ausubel's model
C) The Taba model
D) The Hunkin's model.
18. The chief objective of pre-primary education is to promote of the child.
A) physical development
B) mental development
C) social development
D) overall development.
19. If the teacher finds in learner's activities something new or original, then the child is supposed to be
A) intelligent
B) creative
C) critical
D) motivated.
20. Which one of the following is not a learning domain ?
A) Cognitive domain
B) Psychomotor domain
C) Physiological domain
D) Affective domain.
21. When C tells D, "You did well. You might top the list", D's response should be
A) I hope so
B) I hope not
C) I think so
D) I think not.
22. Which of the following sentences is correct ?
A) We are going for Kishkindha
B) We are going for a movie
C) He is an uncle for me
D) I'm going for shopping.

23. A menagerie is
- A) a collection of artefacts B) a collection of animals for display
C) a collection of glassware D) a man's wardrobe.
24. Which of the following statements is true ?
- A) A Pidgin is formed by the mixture of two or more languages. When a Pidgin acquires native speakers it is a Creole
B) Pidgin is spoken, Creole is written
C) Pidgin has more of English, Creole has less
D) Pidginization and Creolization are different and unrelated processes.
25. Macbeth murdered Duncan
- A) at the dinner table B) in his sleep
C) by poisoning him D) in a duel.
26. Shakespeare's Last Plays are characterized by the theme of
- A) Reconciliation B) Divine retribution
C) Youthful love D) War.
27. Which of the following is a 'minimal pair' ?
- A) Radio, rafter B) Level, label
C) Canteen, cancer D) Pin, bin.
28. The lexical set, 'chair, seat and settee' illustrate a phenomenon known as
- A) enjambment B) collocation
C) versification D) morphology.
29. On the Elizabethan stage, Juliet's gallery for the play *Romeo and Juliet* was located on the
- A) Back stage B) Inner stage
C) Upper stage D) Front stage.
30. Identify the expression that distinguishes between wit and humour.
- A) Wit is intellectual, humour is not
B) Wit is poetic, humour is prosaic
C) Wit is aggressive, humour is passive
D) Wit is purely verbal, but humour applies to speech as well as behaviour.

31. The 'serpent and the rope' refer to respectively.
- | | |
|------------------------------|------------------------------|
| A) Good and Evil | B) illusion and reality |
| C) compromise and conviction | D) diligence and enterprise. |
32. Mr. Gradgrind is named so because
- | | |
|-----------------------|-------------------|
| A) he grinds in facts | B) he owns a mill |
| C) he works hard | D) he hates work. |
33. The subtitle of Twelfth Night is
- | | |
|---------------------|--------------------------|
| A) What You Will | B) A comedy in two parts |
| C) Viola and Orsino | D) Love conquers all. |
34. Which of the following characters is shamed at the pillory by the town fathers ?
- | | |
|--------------------|---------------------|
| A) Laura Wingfield | B) The Vicar |
| C) Hester Prynne | D) Sophia Primrose. |
35. Wilfred Owen and Siegfried Sassoon's war poetry is about
- | | |
|---------------------------|-------------------------|
| A) the First World War | B) the Second World War |
| C) the battle of Waterloo | D) the Civil War. |
36. Lamb's essays have a strong element of
- | | |
|------------|------------|
| A) revenge | B) satire |
| C) pathos | D) humour. |
37. The process of shortening of a word as in 'pram' from 'perambulator' is called
- | | |
|--------------|----------------|
| A) revision | B) syncopation |
| C) reduction | D) concision. |
38. Which of the following words is a portmanteau word ?
- | | |
|-----------|-----------------|
| A) Brunch | B) Short-term |
| C) Nazi | D) Hocus-pocus. |
39. The 'untouchable' in God of Small Things is
- | | |
|------------|----------|
| A) Velamma | B) Vani |
| C) Velutha | D) Ammu. |
40. Which of the following genres of poetry has the element of story-telling ?
- | | |
|-----------|-----------|
| A) Ode | B) Ballad |
| C) Sonnet | D) Elegy. |
41. Marlowe portrays Edward II as having an inordinate affection for
- | | |
|-------------|--------------|
| A) Gaveston | B) Lancaster |
| C) Pembroke | D) Berkeley. |

42. Which of the following characters of *The Tempest* can be viewed as 'colonized subjects' ?
- A) Ferdinand and Miranda B) Ariel and Caliban
C) Prospero and Miranda D) Gonzalo and Stephano.
43. The words 'bang' and 'click' illustrate
- A) elision B) onomatopoeia
C) assonance D) alliteration.
44. Who earned the reputation of being Britain's war Prime Minister ?
- A) Benjamin Disraeli B) John Major
C) Margaret Thatcher D) Sir Winston Churchill.
45. In Vijay Tendulkar's *Silence : The Court Is In Session*, the undertrial is a
- A) Doctor B) Teacher
C) Catholic Priest D) Salesman.
46. An elegy
- A) describes a grand occasion
B) celebrates a person's achievements
C) laments the death of a person
D) praises a ruler.
47. "You taught me language and my profit on it is I know how to curse." These profound words were said by
- A) Caliban to Gonzalo B) Ariel to Prospero
C) Caliban to Ferdinand D) Caliban to Prospero.
48. Who speaks the words, "Eat it a little more... Eat it well. Eat it so that the point of the hook goes into your heart and kills you..." ?
- A) Dimmensdale B) Santiago
C) Willy Loman D) Linda Loman.
49. In 'Shooting an Elephant' the narrator decides to shoot the elephant because
- A) a white man mustn't be frightened in front of 'natives'
B) his boss expected him to shoot the elephant
C) the elephant carried an infectious disease
D) the elephant was too old to be of service.
50. The 'dream children' of Lamb's essay are
- A) Allen and Jenny B) Alice and John
C) Alice and James D) Andrew and Joan.

51. The father of modern psychology whose influence may be seen in the works of D.H. Lawrence is
- A) Carl Jung
B) Sigmund Freud
C) Harold Bloom
D) John Gray.
52. Oliver Goldsmith's 'citizen of the world' is
- A) a Chinese observer of British manners and customs
B) an Indian observer of British manners and customs
C) a French observer of British manners and customs
D) a German observer of British manners and customs.
53. To which period in the history of English literature can you attribute 'the rise of the novel' a literary form ?
- A) Twentieth Century
B) Eighteenth Century
C) Twenty-first Century
D) Sixteenth Century.
54. The English translation of the Bible was an outcome of
- A) The Reformation
B) The Renaissance
C) The Norman Conquest
D) The War of Roses.
55. Finding an analogy with the role of platinum as a catalyst wrote, "The mind of the poet is the shred of platinum".
- A) Bacon
B) Matthew Arnold
C) T.S. Eliot
D) Hazlitt.
56. The Hundred Years War was between two royal houses of
- A) France
B) England
C) Spain
D) Germany.
57. The meat of sheep came to be called mutton because the cooks and the nobility who consumed it were
- A) German
B) Latin
C) French
D) Dutch.
58. The first dictionary in English was compiled by
- A) Coverdale
B) Tyndale
C) Wycliffe
D) Samuel Johnson.

59. In her poem 'Punishment in Kindergarten' Kamala Das conveys the idea that
- A) criticism hurts a child deeply
 - B) criticism is an effective tool for correction
 - C) corporal punishment is wrong
 - D) corporal punishment is sometimes necessary.
60. In the poem, 'The Queen's Rival', Sarojini Naidu reveals the 'rival' to be
- A) the step-daughter of the Queen
 - B) the mistress of the king
 - C) the little princess
 - D) the wife of the king's brother.
61. The poet's deepest 'wish' in the poem *Wants* is
- A) 'the wish to be alone'
 - B) 'the wish to be with God'
 - C) 'the wish to love and be loved'
 - D) 'the wish for a lifetime of learning'.
62. The 'Porter' in *Macbeth* claims that he will
- A) defy
 - B) steal
 - C) equivocate
 - D) accuse.
63. When Wordsworth exclaimed, "Bliss it was in that dawn to be alive. But to be Young was heaven" he was referring to
- A) The Reformation
 - B) The French Revolution
 - C) The Crusades
 - D) The Puritan War.
64. To the writer the English language owes the word 'utopia' which means 'ideal world'.
- A) Roger Ascham
 - B) Latimer
 - C) Thomas More
 - D) Erasmus.
65. Slapstick humour is characteristic of
- A) dark comedy
 - B) high comedy
 - C) low comedy
 - D) comedy of humours.

66. The '-en' is used as an indicator of the plural in the words 'oxen' and 'children' can be traced to
- A) Old English
B) Middle English
C) Standard English
D) Modern English.
67. "He was found by the Bureau of Statistics to be
One against whom there was no complaint
And all the reports on his conduct agree
That in the modern sense of an old-fashioned word, he was a saint"
These lines are a word-picture of
- A) T.S. Eliot's J. Alfred Prufrock
B) Auden's Unknown Citizen
C) Wilde's character Earnest
D) The Hound of Heaven.
68. The famous line "If music be the food of love, play on" is from
- A) Twelfth Night
B) A Midsummer Night's Dream
C) Much Ado About Nothing
D) The Comedy of Errors.
69. Which poet reiterates in his poem ?
"My body is God's happy living tool
My spirit a vast sun of deathless light."
A) Sri Aurobindo
B) Rabindranath Tagore
C) A.K. Ramanujam
D) Sarojini Naidu.
70. Which of the following characterize(s) the Comedy of manners ?
- A) Indecency
B) Intrigues in relationships
C) The three unities
D) Exemplary manners and behaviour.
71. Drama in England had its origin in
- A) The Church
B) The Royal Stable
C) The Marketplace
D) The Court of Law.
72. The uprising against Britain for Irish independence is commemorated in
- A) Riders to the Sea
B) Easter 1916
C) Strife
D) Break, Break, Break.

73. "... a flower delicious as the rose
And stately as the lily in her pride"
These lines describe
- A) marigold B) jasmine
C) hibiscus D) the lotus.
74. Which of the following is a Greek term which means 'Purgation' ?
- A) Hubris B) Hamartia
C) Catharsis D) Electra.
75. 'The Boston Tea Party' is
- A) a landmark event in the American War of Independence
B) a play by Harold Pinter
C) a story by R.K. Narayan
D) an essay by Charles Lamb.
76. The narrators of the Canterbury Tales are
- A) a group of artisans in the church at Canterbury
B) two priests of the church at Canterbury
C) an old couple from Canterbury
D) a group of pilgrims.
77. A person is hurt on kicking a stone due to
- A) reaction B) mass
C) velocity D) momentum.
78. Which of the following harbours is not a natural harbour ?
- A) Cochin B) Chennai
C) Mumbai D) Paradwip.
79. Recently one Indian cricket player has become the Sixth Batsman to score
10,000 runs in Test Cricket. The name of the player is
- A) Sachin Tendulkar B) Virender Sehwag
C) Sourav Ganguly D) Rahul Dravid.

80. The battle of Wandiwash was fought between
- A) Marathas and Portuguese B) the English and the French
C) the English and Portuguese D) Marathas and the English.
81. Linear programming is designed by
- A) B. F. Skinner B) E. L. Thorndike
C) L. P. Pavlov D) Clark L. Hull.
82. Which of the following first identified the Secondary Education as a weak link and suggested improvement ?
- A) The Tarachand Committee (1948)
B) The Secondary Education Commission (1954)
C) The University Education Commission (1949)
D) The Education Commission (1966).
83. Intelligence test scores are reasonably stable after the age of
- A) one B) two
C) five D) twenty.
84. Which one is not an S-R theory with reinforcement ?
- A) E. L. Thorndike's theory
B) Hull's theory
C) B. F. Skinner's theory
D) Tolman's theory of learning.
85. The emphasis of National Board for Adult Education on Curriculum is that it must be
- A) need-based B) functional
C) job-oriented D) production-oriented.
86. World First Aid Day is
- A) September 11 B) September 12
C) September 10 D) September 9.

87. For the following scores
10, 11, 13, 10, 15, 17, 18, 15, 10
the value of mode is
- A) 10 B) 13
C) 15 D) 18.
88. Educational Technology means
- A) Technology in Education B) Technology of Education
C) both of these D) none of these.
89. Which one of the following is not a cause for forgetting ?
- A) When something learned and not used repeatedly
B) Interference with present learning
C) Lack of reorganisation of the learning material
D) Learning on the basis of short-term remembrance.
90. When the reason for acting is in the action, motivation is said to be
- A) extrinsic B) intrinsic
C) extrinsic & intrinsic D) none of these.
91. National Integration Day is
- A) November 19 B) December 19
C) September 19 D) May 19.
92. The importance of Teacher Education was first emphasized by
- A) the Woods Dispatch B) the Hunter Commission
C) Calcutta University Commission D) the White Paper.
93. Taxonomy of educational objectives was first developed by
- A) Mager B) Skinner
C) Bloom D) Thorndike.
94. SSA is established for achievement of
- A) Elementary Education B) Secondary Education
C) Higher Education D) Vocational Education.
95. Whose philosophy is characterised as "Naturalistic in its setting, Idealistic in its aim and Pragmatic in its method and Programme of work" ?
- A) Sri Aurobindo B) Gandhiji
C) Rousseau D) Tagore.

102. The 'aside' is a dramatic device that reveals the inner thoughts of a character. It differs from a soliloquy in that
- A) the character plots evil
 - B) the character speaks from back stage
 - C) the character is not alone on stage (by convention he is inaudible to the other characters)
 - D) the character speaks to a group of people.
103. How is the /p/ in 'pant' described ?
- A) Voiceless, bilabial, stop
 - B) Voiced, bilabial, stop
 - C) Voiceless, bilabial, lateral
 - D) Voiced, labiodental, lateral.
104. Identify the word which has the diphthong /aɪ/.
- A) Same
 - B) Pie
 - C) Alter
 - D) Camp.
105. When the true identity of Burchell is disclosed he is
- A) Sir Wilmot
 - B) Squire Thornhill
 - C) The Vicar of Wakefield
 - D) Sir William Thornhill.
106. The 'Twelfth Night' in Shakespeare's England was
- A) the twelfth night after Easter
 - B) the sacred number twelve
 - C) the twelfth night after Christmas
 - D) Halloween.
107. The impressive opening statement, "I heartily accept the motto — That government is best that governs the least" was made by
- A) Martin Luther King
 - B) Thoreau
 - C) Mahatma Gandhi
 - D) Jawaharlal Nehru.
108. Hayavadana is presented in the tradition.
- A) Talmaddale
 - B) Kathaprasangam
 - C) Tamasha
 - D) Yakshagana.
109. Which of the following statements is true about The Movement Poets ?
- A) They had a strong Christian element in their poetry
 - B) They created a new metrical form
 - C) They celebrated relationships
 - D) They addressed everyday British life in plain straightforward language.

110. "Oh I have suffered with those that I saw suffer" is an utterance by
 A) Viola in Twelfth Night B) Miranda in The Tempest
 C) Lady Macbeth D) Olivia in Twelfth Night.
111. Jethro Tull and 'Turnip' Townsend are enduring figures in the history of the
 A) Reform Bills B) Industrial Revolution
 C) Agricultural Revolution D) Labour Movement.
112. The tragedy of The Great Plague that struck London in 1645 was followed by
 A) The Great Epidemic B) The Great Depression
 C) The Great Deluge D) The Great Fire.
113. 'Lyre' the root-word for the term 'lyric' refers to
 A) the wind B) a liar
 C) a soothing balm D) a musical instrument.
114. The ode was an apt vehicle of expression for the Romantic poets because it provided for
 A) lyricism and passionate meditation B) brevity
 C) a fixed rhyme scheme D) terseness.
115. In the Philosophy of Composition, Poe discusses poetics with reference to
 A) 'The Road Not Taken' B) 'The Lucy Poems'
 C) 'The Raven' D) 'Songs of Innocence'.
116. Premchand's 'chess players' are a literary device to depict the
 A) the subversive strategies of the king's men
 B) the intelligence of the king's courtiers
 C) court intrigue
 D) the irony in the take-over of the kingdom.
117. "In India, English is the language spoken by the ruling class. It is spoken by higher class natives at the seat of government... Whether we look at the intrinsic value of our literature, or at the particular situation of this country, we shall see the strongest reason to think, that of all the foreign tongues, the English tongue is that which is the most suitable to our native subjects." Who expressed these views ?
 A) Lord Macaulay B) Lord Cornwallis
 C) Lord Lytton D) Lord Mountbatten.

118. plays an important role in the comedy *The School For Scandal*.
- A) Satire
 - B) Farce
 - C) Intrigue
 - D) Wit and repartee.
119. The sonnet is a literary form that originated in
- A) Italy
 - B) Greece
 - C) France
 - D) England.
120. The unpronounced 'b' exists in 'debt' and 'doubt' because they are derived from the words 'debitum' and 'dubitum'.
- A) German
 - B) French
 - C) Dutch
 - D) Latin.
121. The Great Depression happened in the year
- A) 1940
 - B) 1930
 - C) 1929
 - D) 1941.
122. The play *Chandalika* deals with the question of
- A) Untouchability
 - B) Widow-remarriage
 - C) Sati
 - D) Dowry.
123. The film adaptation of Shaw's *Pygmalion* is
- A) *The Rain in Spain*
 - B) *Mind Your Language*
 - C) *To Sir, With Love*
 - D) *My Fair Lady*.
124. Falstaff, the companion to Prince Hal appears in 3 plays.
- A) *Henry IV Part 1*, *Part 2* and *Henry V*
 - B) *Richard II*, *Henry IV Part 1* and *Part 2*
 - C) *Henry IV Part 1*, *Henry IV Part 2* and *Merry Wives of Windsor*
 - D) *Richard II*, *Richard III* and *Henry IV Part 1*.
125. Who among the following are Lytton Strachey's 'Eminent Victorians' ?
- A) Tennyson, Darwin
 - B) John Stuart Mill, Adam Smith
 - C) Robert Browning, Elizabeth Barrett Browning
 - D) Florence Nightingale, Dr. Arnold.
126. The Movement Poets in England belonged to the
- A) 1940s
 - B) 1930s
 - C) 1950s
 - D) 1920s.
127. in *Gulliver's Travels* represent the European race.
- A) The Lilliputians
 - B) The Houyhnhnms
 - C) The Yahoos
 - D) The Laputians.

128. The first to establish the printing press in England was
 A) John Lydgate B) John Lyons
 C) John Calvin D) Caxton.
129. The 'scarlet letter' A in the novel by the same name stands for
 A) Arrogance B) Adultery
 C) Abstinence D) Amity.
130. 'Two leaves and a bud' is
 A) from a poem by Daruwalla
 B) a reference to Pandit Nehru's rose
 C) a reference to a family
 D) a refrain of a song about tea leaves-picking.
131. The rise of the periodical can be attributed to the emergence of in England.
 A) printing presses B) coffee houses
 C) universities D) women's suffrage.
132. Jeremy Collier's pamphlet on the profaneness of the English stage addressed the theatre of the
 A) Restoration period B) Renaissance
 C) Reformation D) Elizabethan age.
133. In a comedy laughter is an end in itself, but uses laughter as a weapon.
 A) Satire B) Tragedy
 C) Tragicomedy D) none of these.
134. "In medias res" means
 A) through the media B) in the middle of things
 C) the residue D) from more than two media.
135. "I will not be afraid of death and bane
 Till Birnam Forest come to Dunsinane"
 With reference to this statement by Macbeth choose the right statement from below :
- A) Macbeth fearless undertook the journey from Birnam to Dunsinane
 B) The impossible happened through the moving wood episode
 C) Macbeth fell somewhere between Birnam and Dunsinane
 D) Birnam was gutted in a fire and became like Dunsinane.

136. Which leader said these words,

“... we here highly resolve that these dead shall not have died in vain – that this nation, under God, shall have a new birth of freedom – and that the government of the people, by the people, for the people shall not perish from the earth ?”

- A) Jawaharlal Nehru
- B) Abraham Lincoln
- C) Mahatma Gandhi
- D) Dr. S. Radhakrishnan.

137. The loss of faith that is lamented by the Victorian poets, Tennyson and Arnold can be attributed to

- A) Karl Marx's publication of Das Kapital
- B) Successive Wars in England
- C) John Stuart Mill's political ideology
- D) Darwin's publication of the Origin of Species.

138. In 'A Hymn to God the Father' the poet Donne concludes that

- A) he will continue in sin because it gives him pleasure
- B) his sinfulness affects him as well as others
- C) there is no hope for him even though God is merciful
- D) though his sins are too many he is not beyond redemption by Christ.

139. Congreve's 'The Way of the World' belongs to the period of

- A) colonial expansion
- B) reformation
- C) feudalism
- D) restoration.

140. nailed 95 theses to the church door at Wittenberg.

- A) Martin Luther
- B) Martin Luther King
- C) Martin Luther King Jr.
- D) Abraham Lincoln.

141. lives in an imaginary world and constantly refers to her life in a southern plantation where she had 'seventeen gentlemen callers'.

- A) Linda Loman
- B) Laura Wingfield
- C) Amanda Wingfield
- D) Emily Dickinson.

142. The Indian poet who as a gesture of protest returned to the British Crown the knighthood conferred was

- A) Henry Derozio
- B) Sarojini Naidu
- C) Sri Aurobindo
- D) Rabindranath Tagore.

143. Middle English evolved over the years as and mingled.
- A) French, German B) English, German
C) Anglo-Saxon, German D) Anglo-Saxon, French.
144. The pioneers of the sonnet in English are
- A) Shakespeare and Milton B) Thomas More and Erasmus
C) Wyatt and Surrey D) Shakespeare and Marlowe.
145. The character who is made to appear ridiculous in yellow stockings is
- A) Sir Andrew B) Malvolio
C) Sir Toby D) Cesario.
146. In Steven's 'Anecdote on the Jar', the Jar represents
- A) God B) Nature
C) Man D) Evil.
147. The immediate ancestor of 'Modern English' is
- A) Middle English B) Old English
C) Anglo-Saxon D) Old German.
148. The term best describes the social structure of Medieval England.
- A) theocracy B) oligarchy
C) monarchy D) feudalism.
149. "A quibble was to him the fatal Cleopatra for which he lost the world and was content to lose it." Who made this observation of Shakespeare's works ?
- A) Dryden B) Johnson
C) Matthew Arnold D) Malcolm Bradbury.
150. Which of the following plays is about the devastating impact of 'the American dream' on 'the common man' ?
- A) Driving Miss Daisy B) Hairy Ape
C) Death of a Salesman D) The Glass Menagerie.

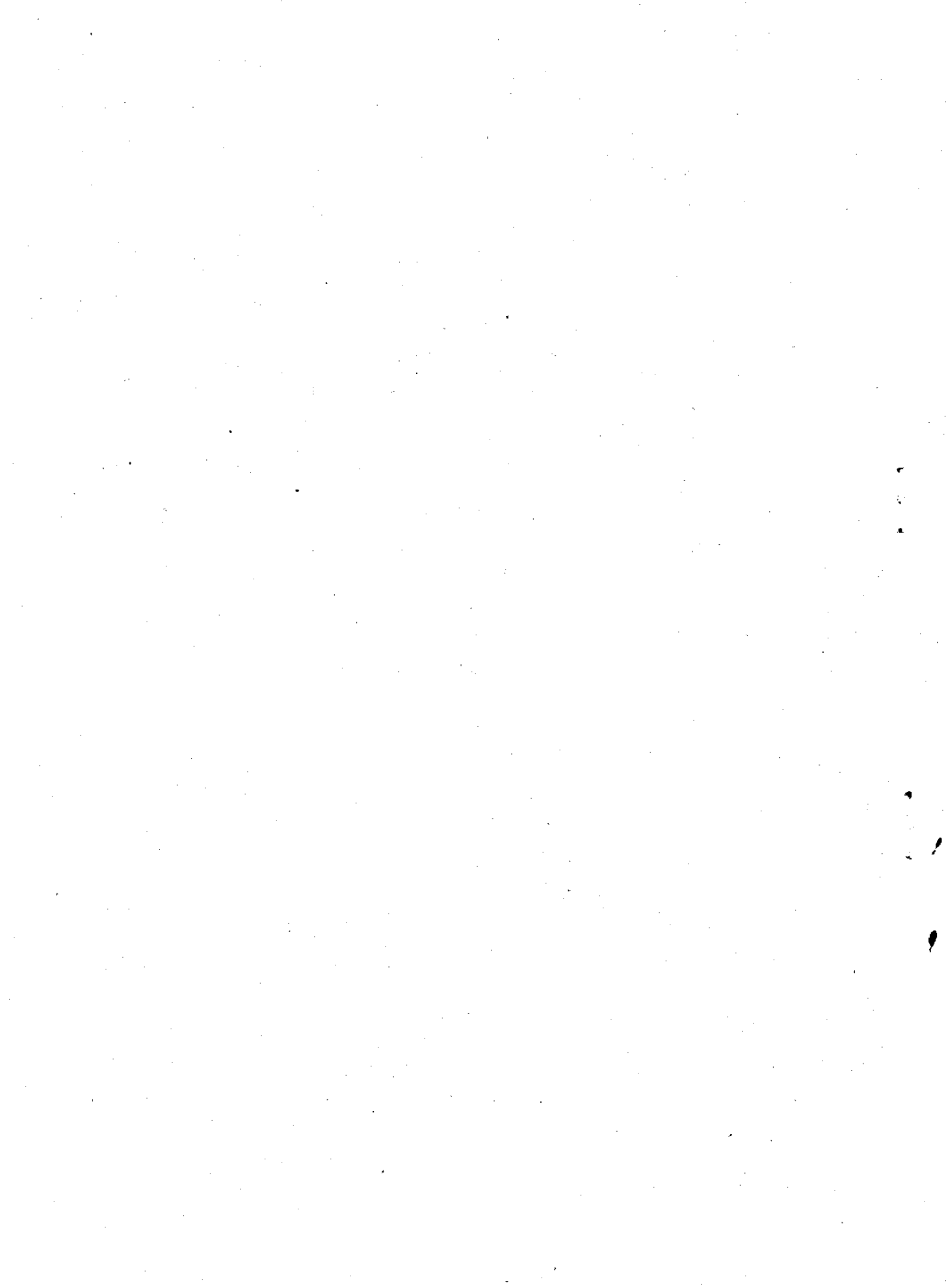

KEY-X02A.TXT
TEACHERS RECRUITMENT BOARD, CHENNAI-6. X02 (ENGLISH)

BOOKLET => A

1	2	3	4	5	6	7	8	9	10
B	A	C	D	B	C	A	A	B	C
11	12	13	14	15	16	17	18	19	20
A	A	B	D	C	A	D	D	B	C
21	22	23	24	25	26	27	28	29	30
A	B	B	A	B	A	D	B	C	D
31	32	33	34	35	36	37	38	39	40
B	A	A	C	A	C	B	A	C	B
41	42	43	44	45	46	47	48	49	50
A	B	B	D	B	C	D	B	A	B
51	52	53	54	55	56	57	58	59	60
B	A	B	A	C	B	C	D	A	C
61	62	63	64	65	66	67	68	69	70
A	C	B	C	C	B	B	A	A	B
71	72	73	74	75	76	77	78	79	80
A	B	D	C	A	D	D	B	D	B
81	82	83	84	85	86	87	88	89	90
A	C	D	D	A	*	A	C	C	B
91	92	93	94	95	96	97	98	99	100
A	A	C	A	B	B	C	D	C	D
101	102	103	104	105	106	107	108	109	110
A	C	A	B	D	C	B	D	D	B
111	112	113	114	115	116	117	118	119	120
C	D	D	A	C	D	A	C	A	D
121	122	123	124	125	126	127	128	129	130
C	A	D	C	D	C	C	D	B	D
131	132	133	134	135	136	137	138	139	140
B	A	A	B	B	B	D	D	D	A
141	142	143	144	145	146	147	148	149	150
C	D	D	C	B	C	A	D	B	C

Checked By 1.
Checked By 2.♀